

PREPARED FOR  
SUNRISE HOMES  
INCORPORATED

PLAT OF SURVEY

- OF -

LOT 30 SUGAR CREEK PRESERVE, BEING A SUBDIVISION,  
OF PART OF THE SE 1/4 OF THE NW 1/4, SW 1/4 OF THE NE  
1/4, THE NE 1/4, SE 1/4, SW 1/4 AND NW 1/4 OF THE SW 1/4  
AND THE NE 1/4 AND NW 1/4 OF THE SE 1/4 OF SECTION 14,  
AND THE NW 1/4 AND NE 1/4 OF THE NE 1/4 AND THE SE 1/4  
OF THE NW 1/4 OF SECTION 23, ALL IN TOWNSHIP 2 NORTH,  
RANGE 17 EAST, IN THE TOWN OF LAFAYETTE, WALWORTH  
COUNTY, WISCONSIN.

PATHFINDER SURVEYING  
(a NMB Company)  
P.O BOX 322  
LAKE GENEVA, WI. 53147  
WWW.PATHFINDERSURVEYING.NET  
262-248-8303

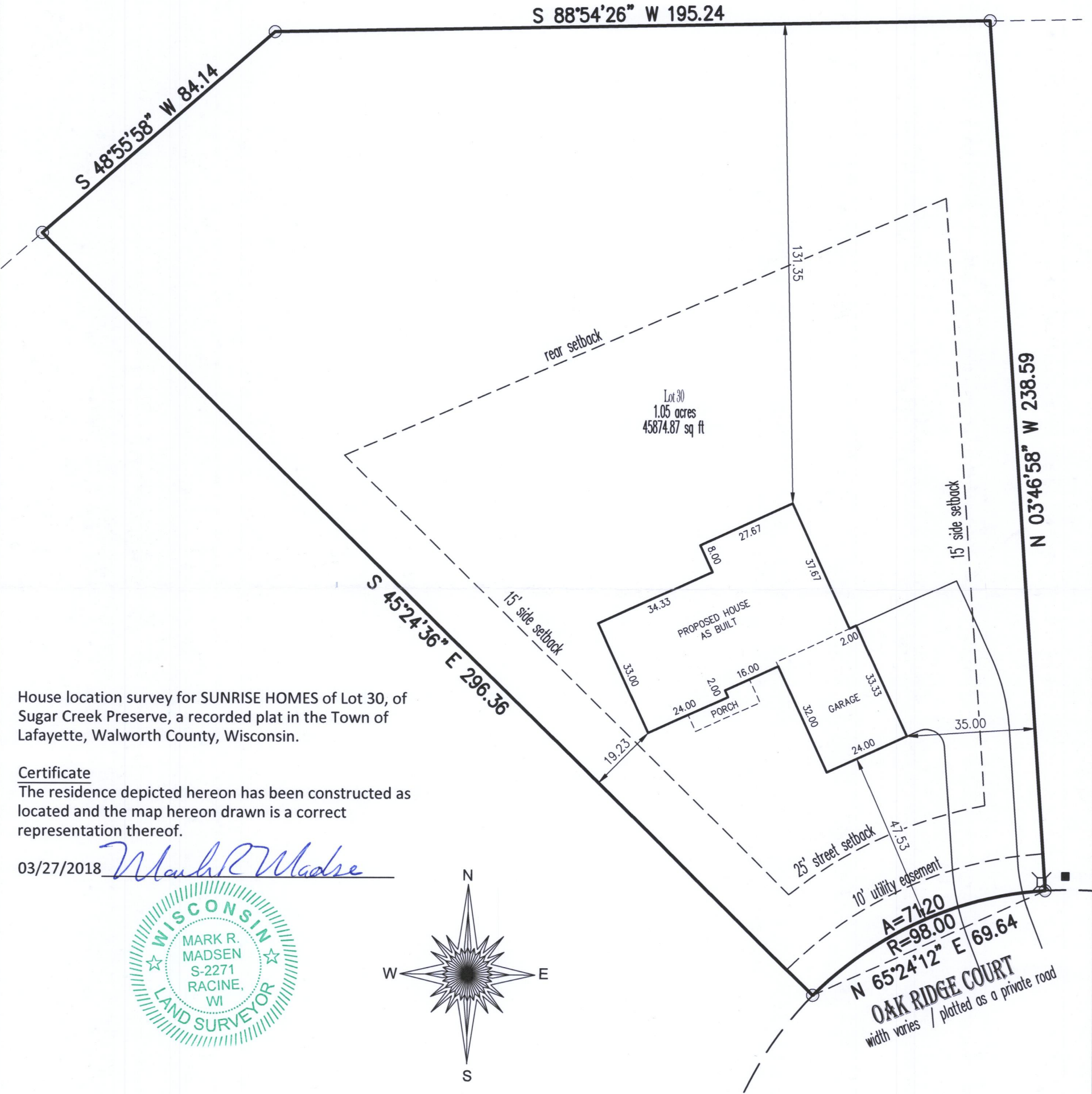

House location survey for SUNRISE HOMES of Lot 30, of  
Sugar Creek Preserve, a recorded plat in the Town of  
Lafayette, Walworth County, Wisconsin.

Certificate  
The residence depicted hereon has been constructed as  
located and the map hereon drawn is a correct  
representation thereof.

03/27/2018 *Mark R Madsen*

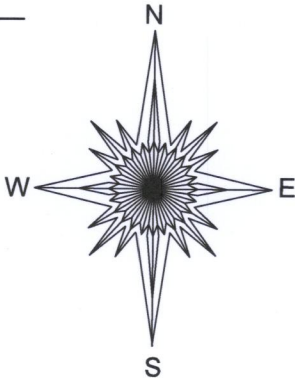

- ( ) = recorded as
- ⊗ = electric pedestal
- = found iron pipe
- = pad mount transformer

SCALE 1" = 30'

JOB # 2017.0240.01

TAX ID # KSCP 00030

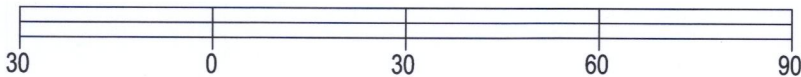

BASIS OF BEARING OF THIS PLAT: THE US STATE PLANE  
COORDINATE SYSTEM SOUTH ZONE, NAD 83. WISCORS.

I hereby certify that I have surveyed the above- described property and the  
above map is a true representation thereof and shows the size and  
location of the property, its exterior boundaries, the location and dimensions  
of all structures thereon, fences, apparent easements and roadways and  
visible encroachments if any.

This survey is made for the present owners of the property, and those who  
purchase, mortgage, or guarantee the title thereto, within one year from the  
date hereof.

DATED THIS 27TH DAY OF MARCH, 2018.

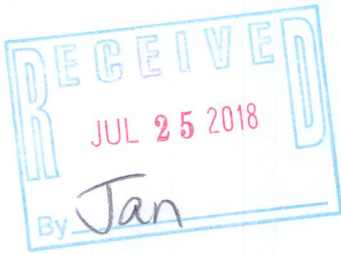

*Mark R Madsen*  
MARK R. MADSEN S - 2271  
Wisconsin Professional Land Surveyor

KSCP-30 317-1079